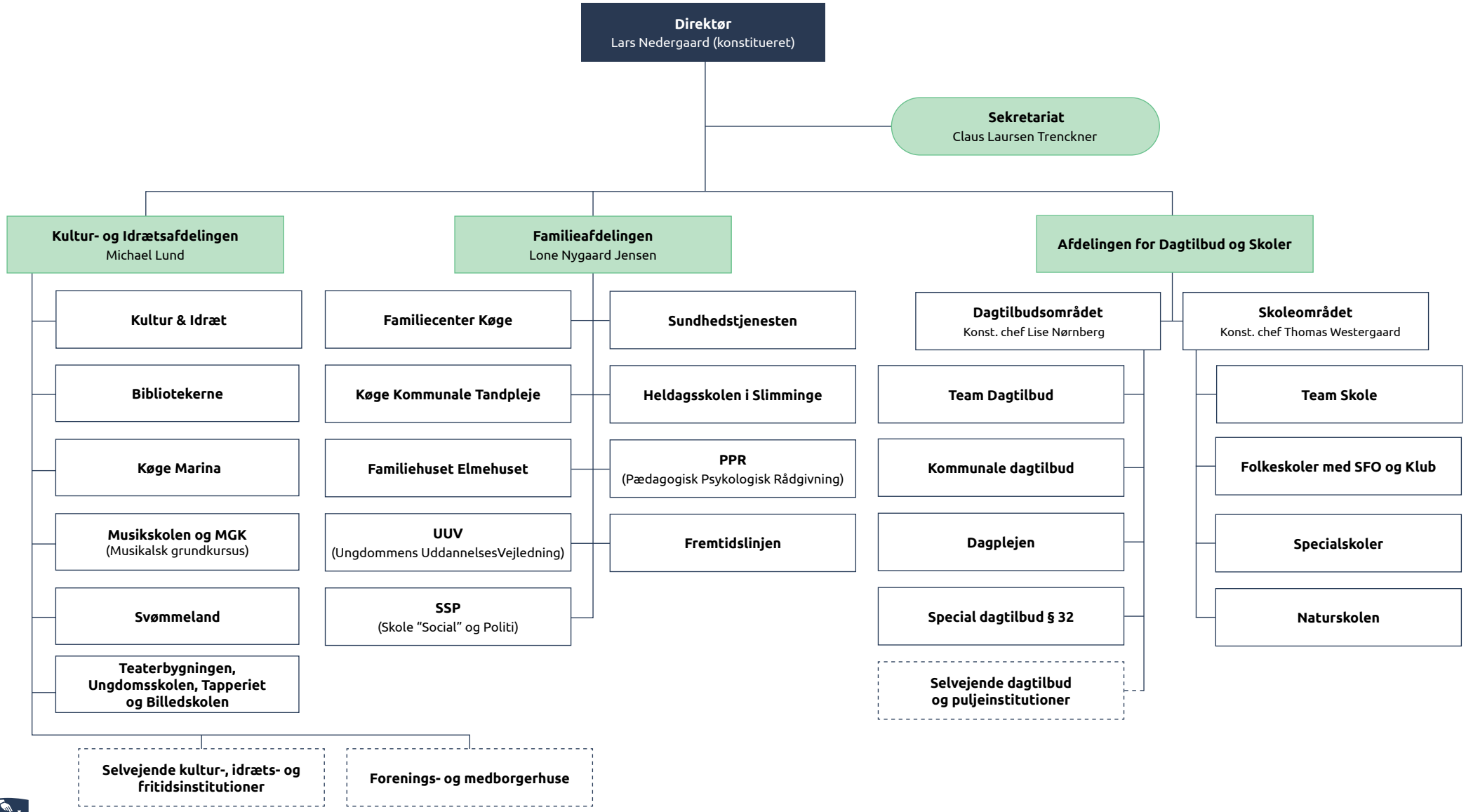Børne- , Kultur- og Idrætsforvaltningen